FAU College of Medicine Support Center

Add Additional Mailbox to Outlook

Jeff Clark - 2018-02-14 - Software

HOW TO ADD ADDITIONAL MAILBOX TO OUTLOOK

1. Open Outlook.
2. Click on **File**.
3. Under the **Info** header, click on the **Account Settings** button and then on the **Account Settings** in the list.

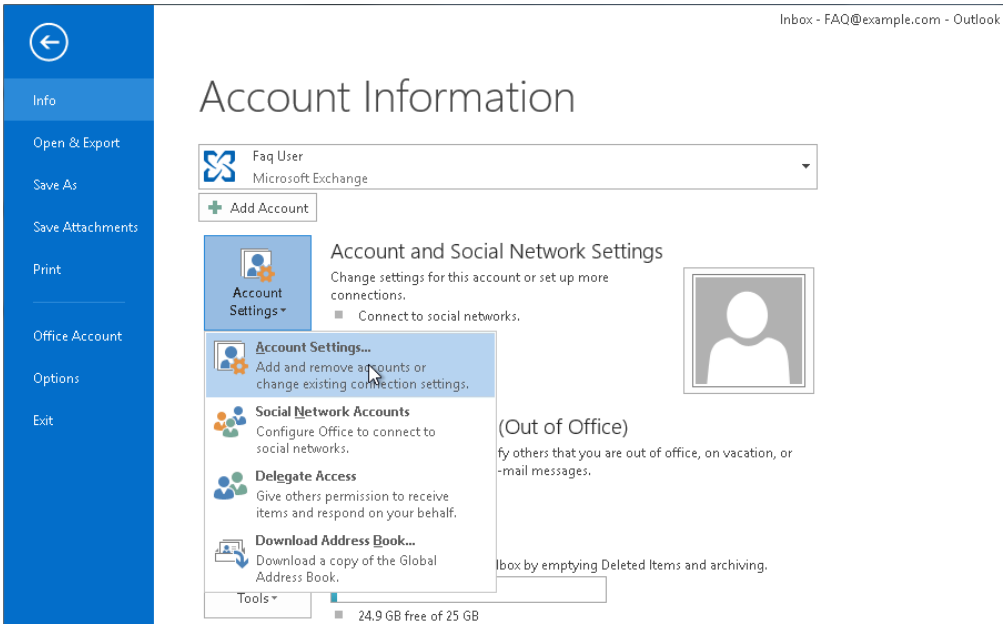

4. In the **E-mail** tab, make sure your account is selected, then click on **Change**.

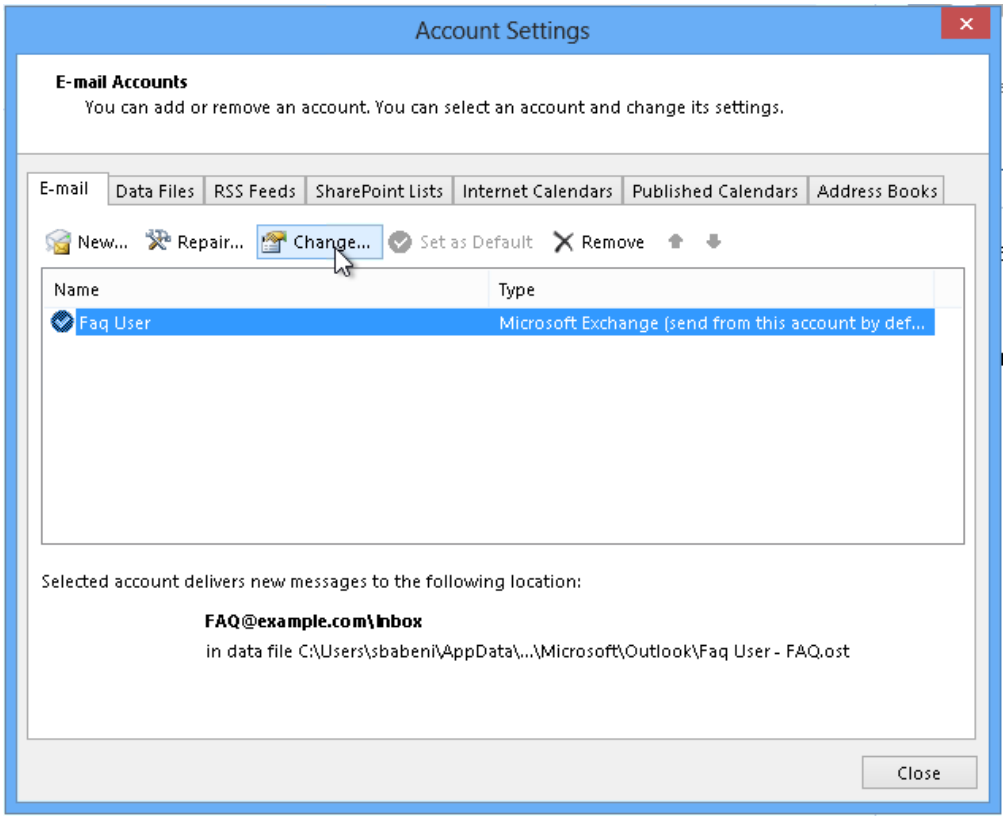

5. Click the **More Settings** button.

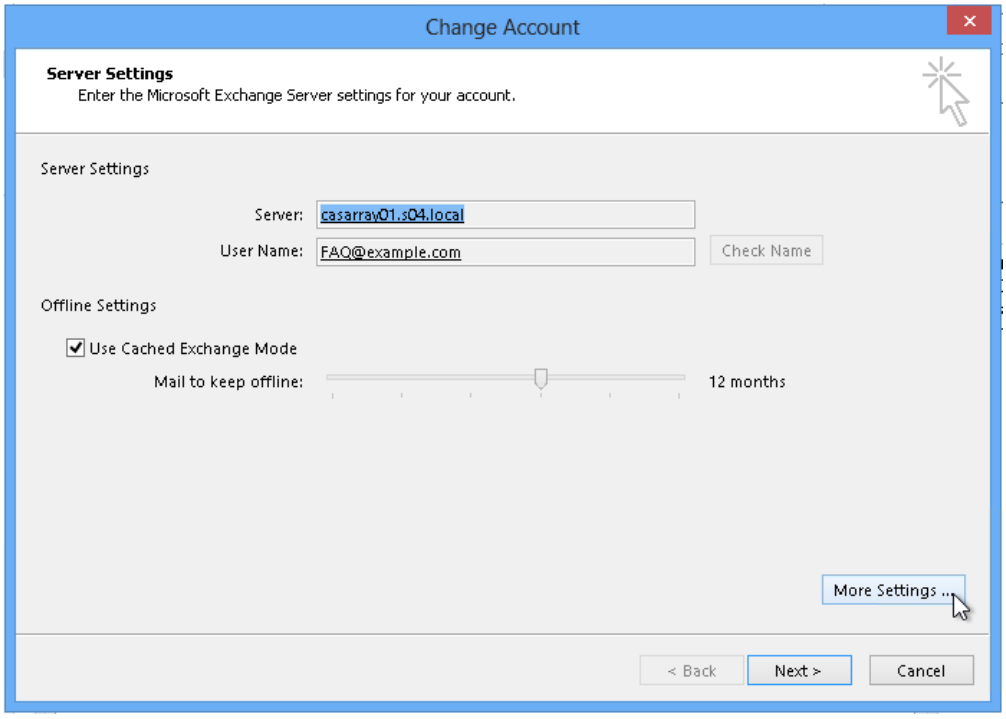

6. Click on the **Advanced** tab and then click on **Add**.

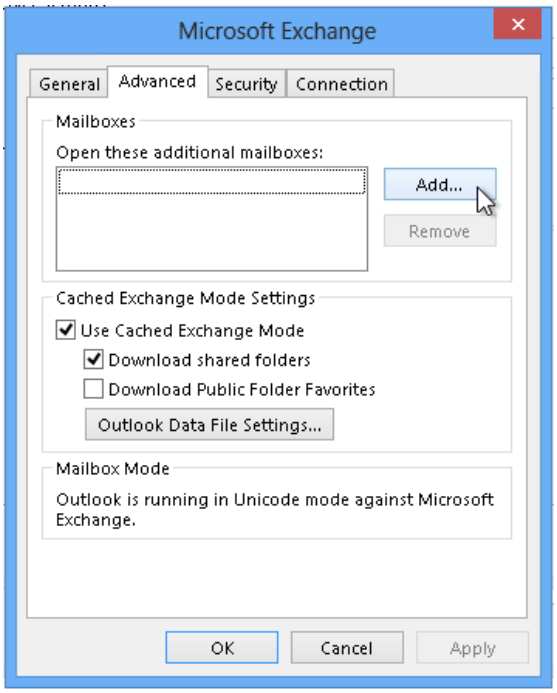

7. Enter the email address of the additional mailbox in the **Add mailbox** field. Then click on **OK**.

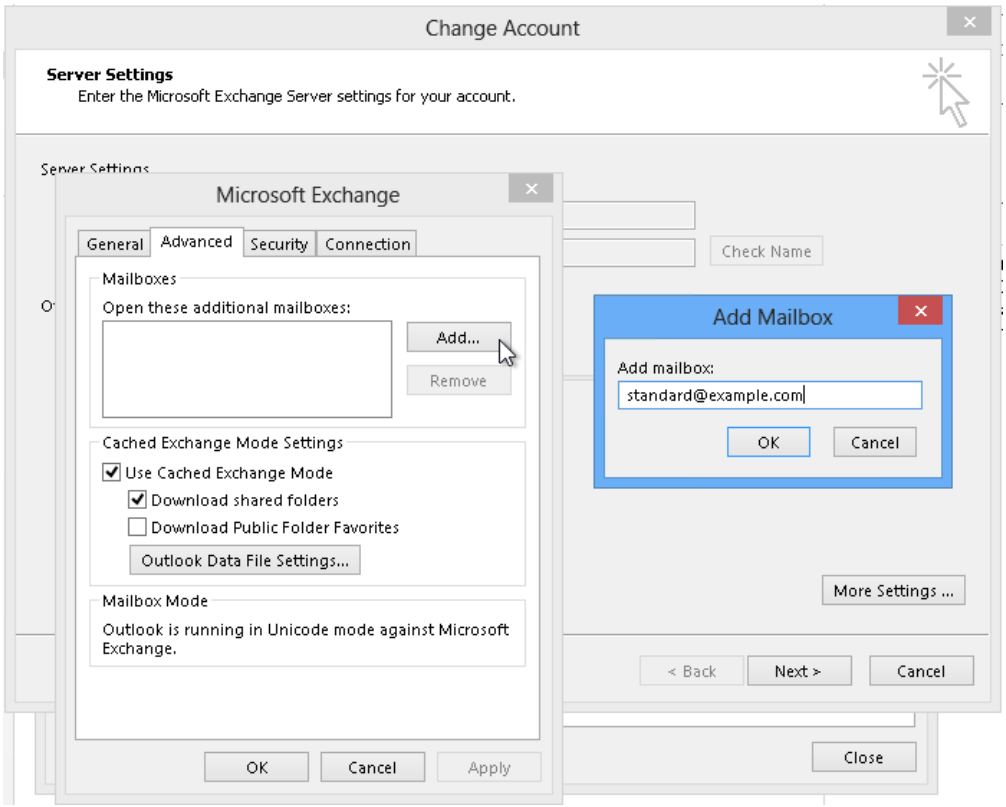

8. Click on **Apply** and then on **OK**. Outlook will now be busy accessing the other mailbox's data, so this may take a while.

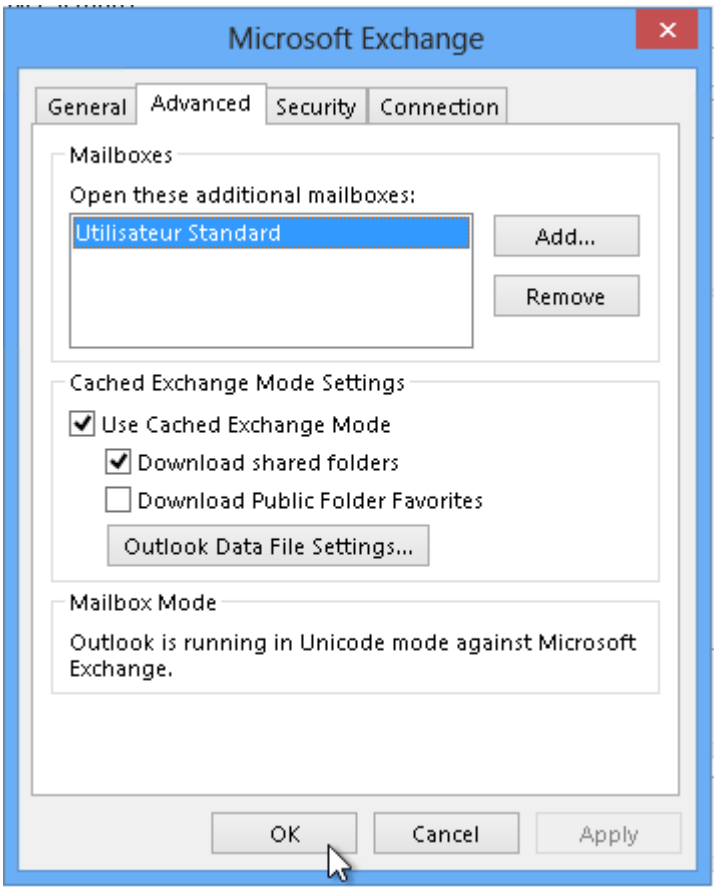

9. Back in the **Change Account** window, click on **Next** and then on **Finish**.

10. Close the **Account Settings** window. You should now see the additional in your Outlook below your Inbox.

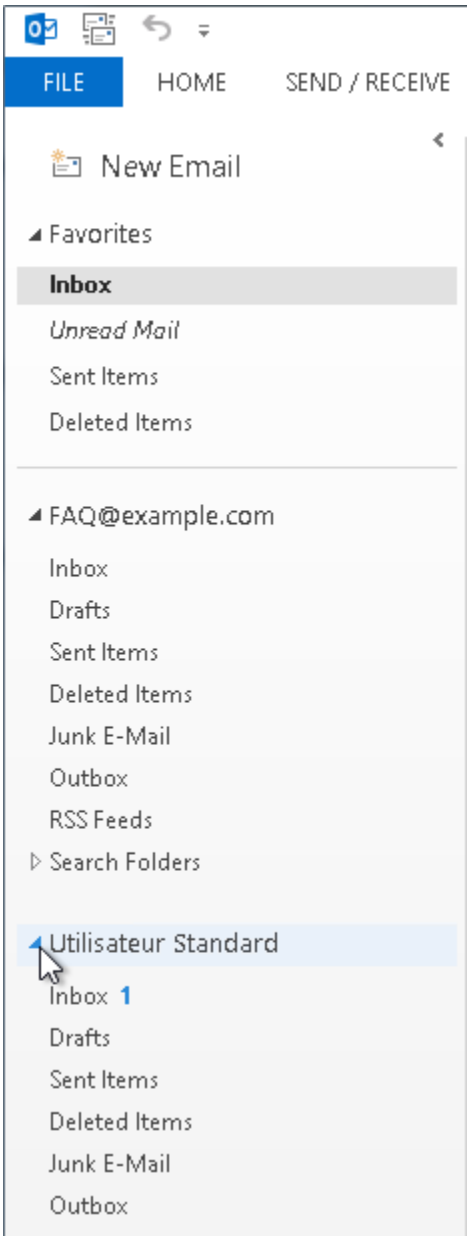

If you need further assistance, please do not hesitate to contact us.